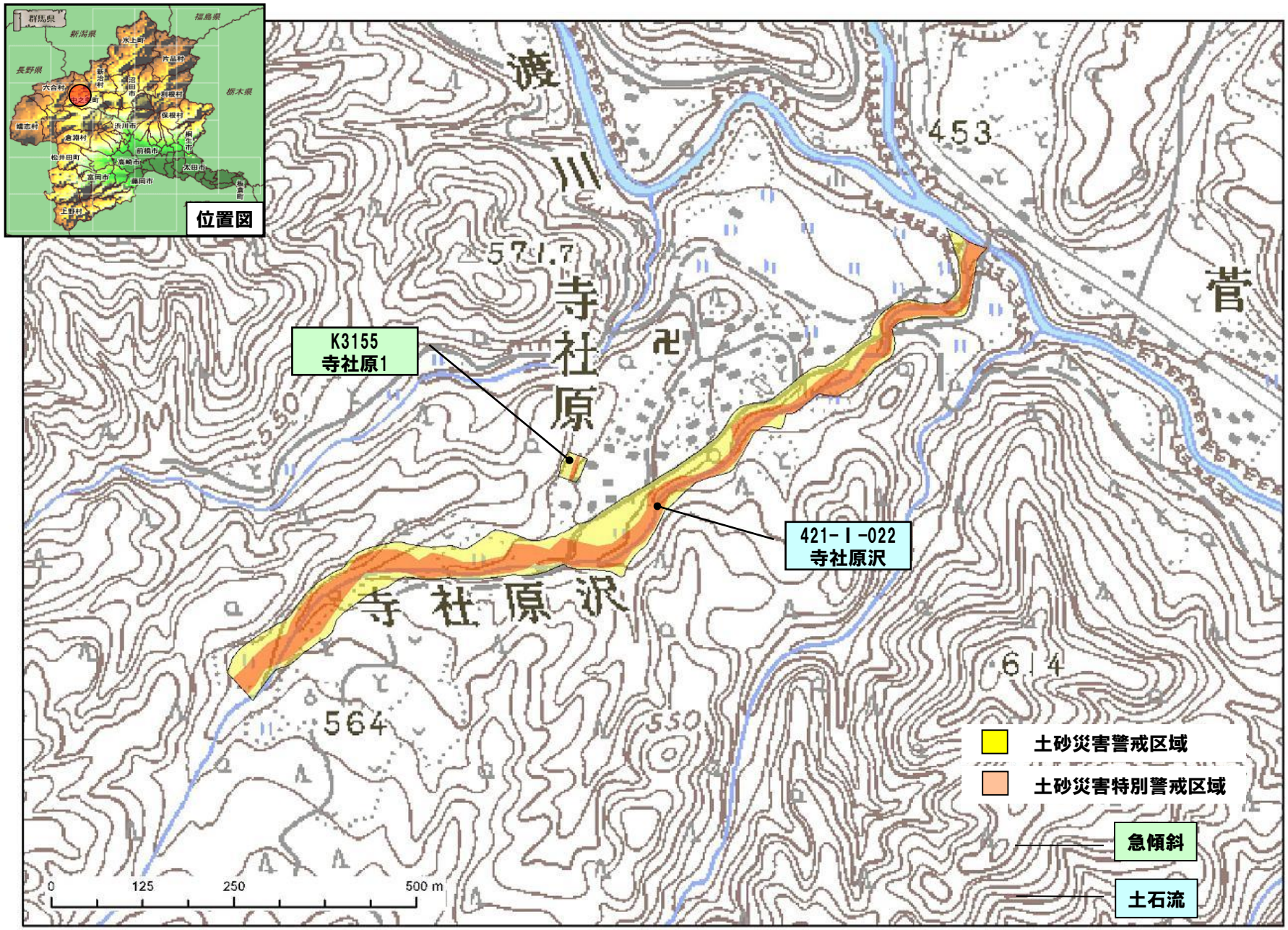

吾妻郡中之条町山田地区 １／７

令和３年３月２９日　群馬県告示第８９号

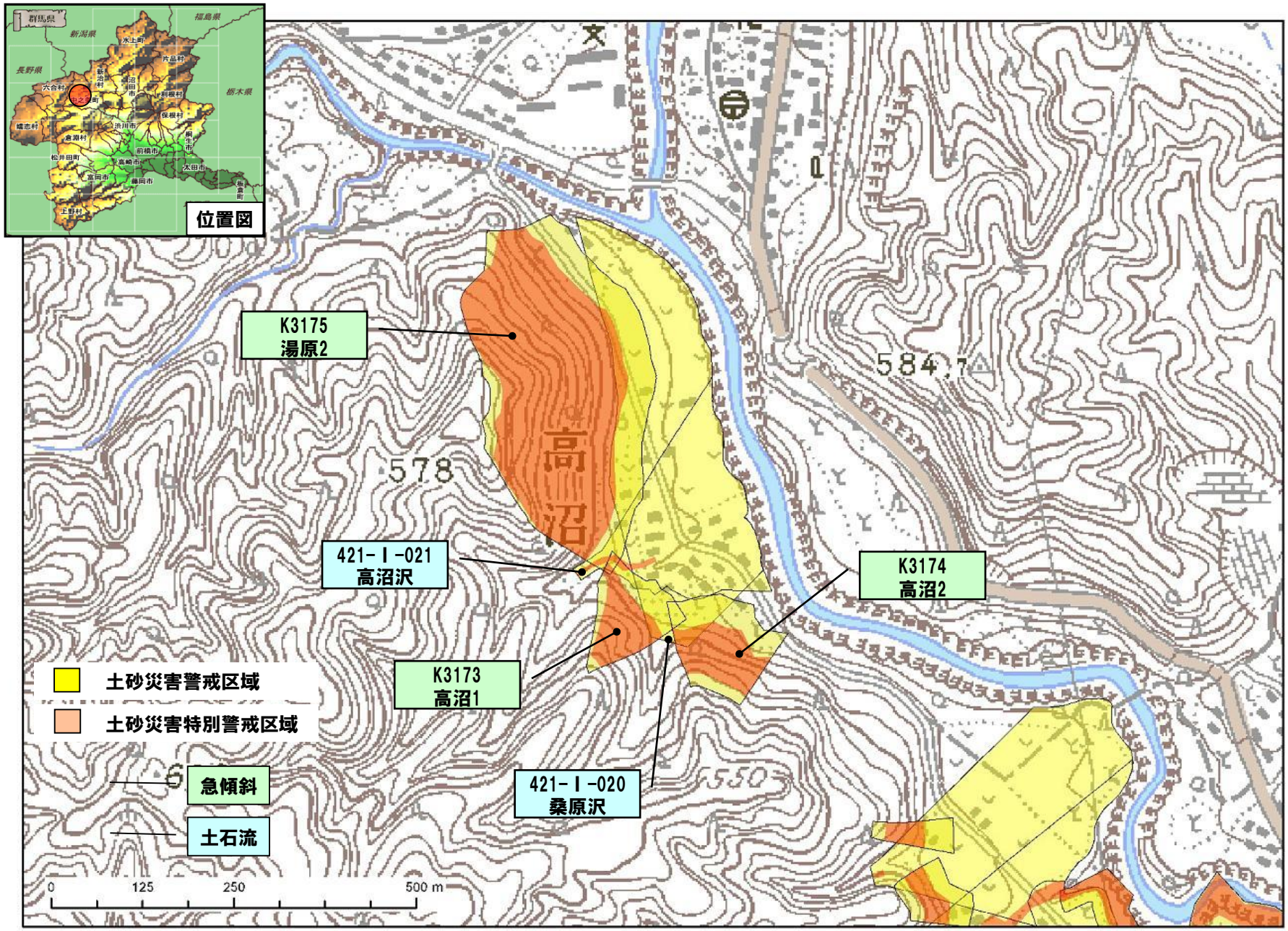

吾妻郡中之条町山田地区 ２／７

令和 ３ 年 ３ 月 ２９ 日　群馬県告示第 ８９ 号

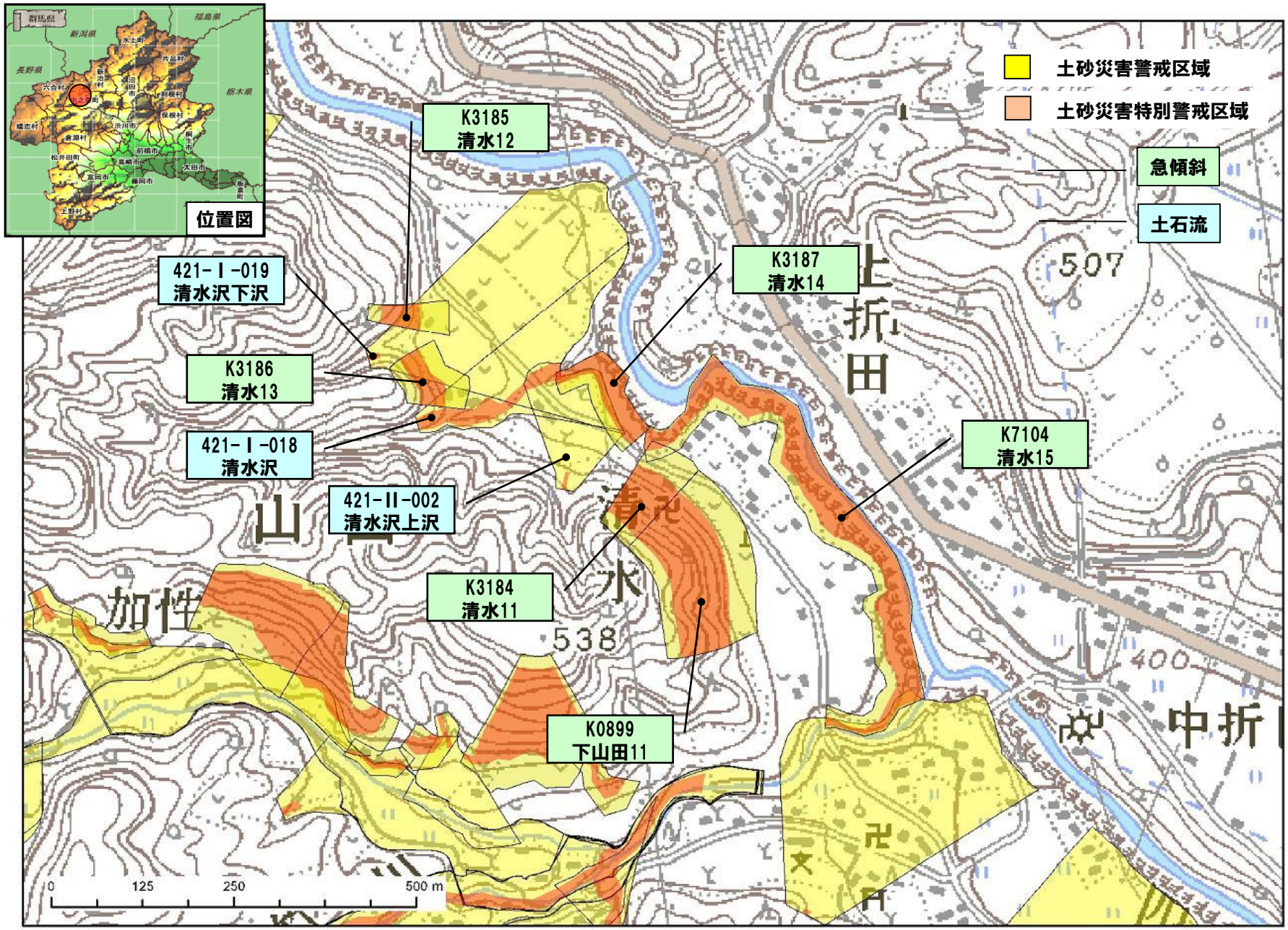

吾妻郡中之条町山田地区 ３／７

令和３年３月２９日　群馬県告示第８９号

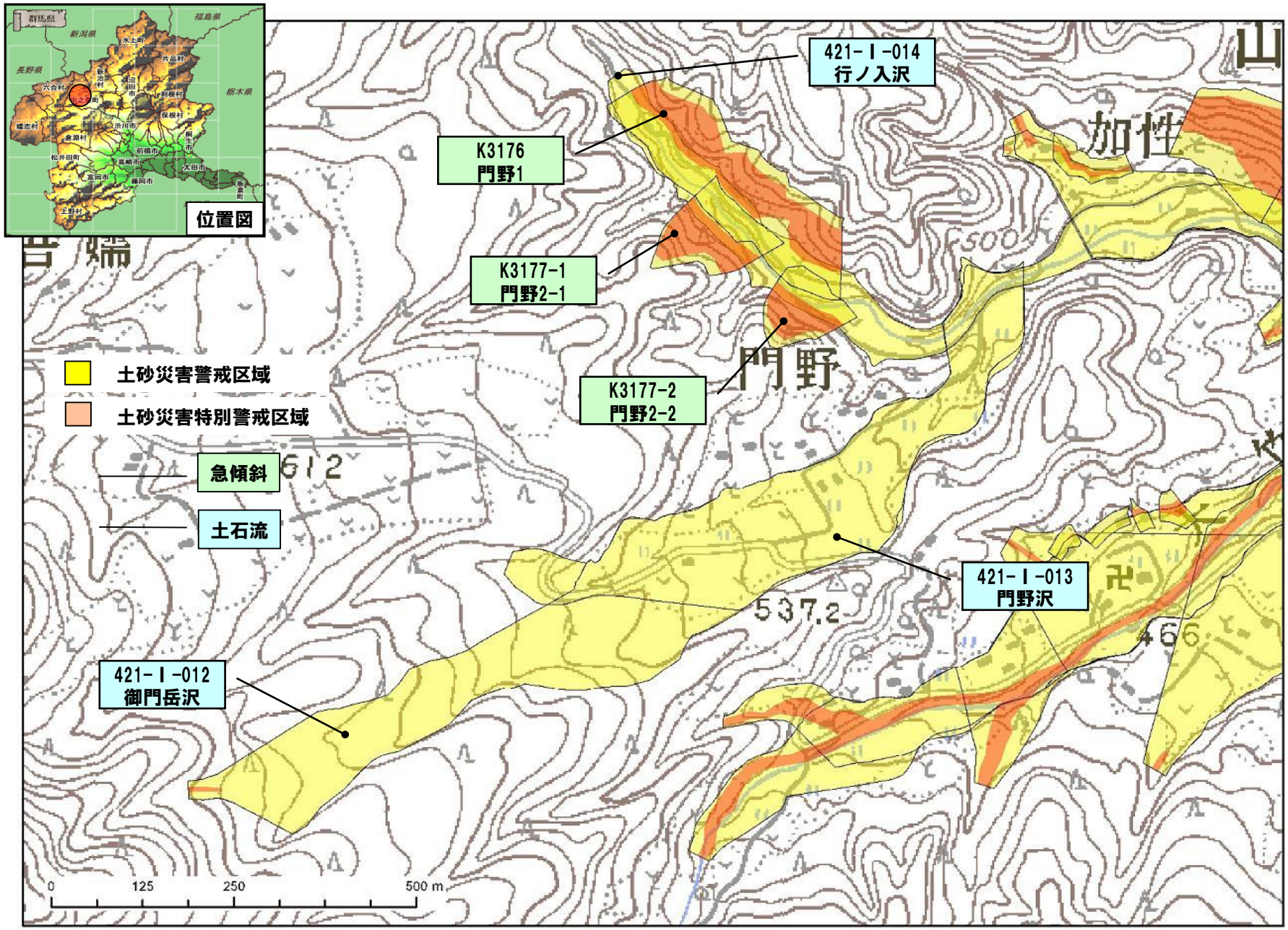

吾妻郡中之条町山田地区 ４／７

令和３年３月２９日　群馬県告示第８９号

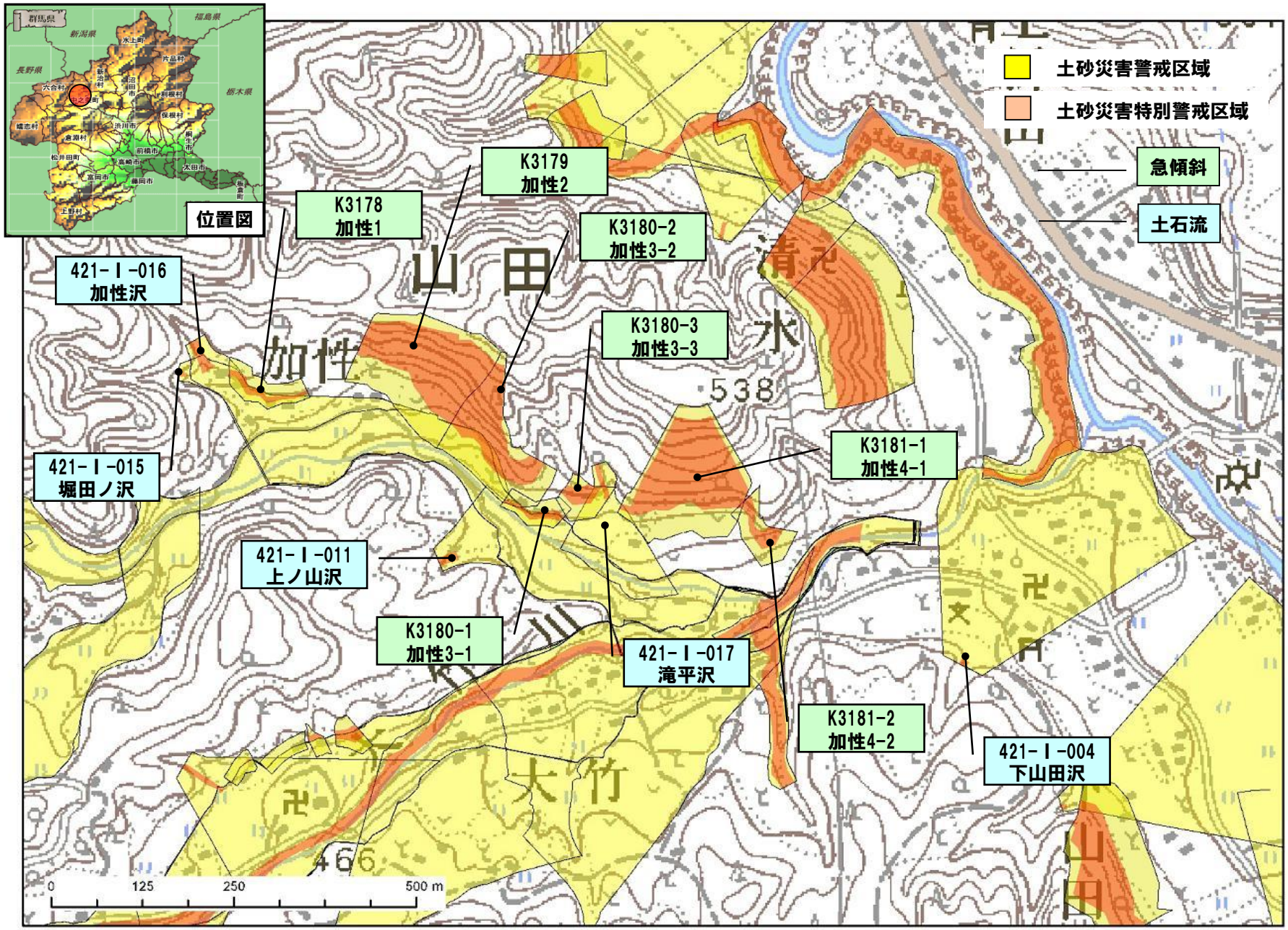

吾妻郡中之条町山田地区 ５／７

令和３年３月２９日　群馬県告示第８９号

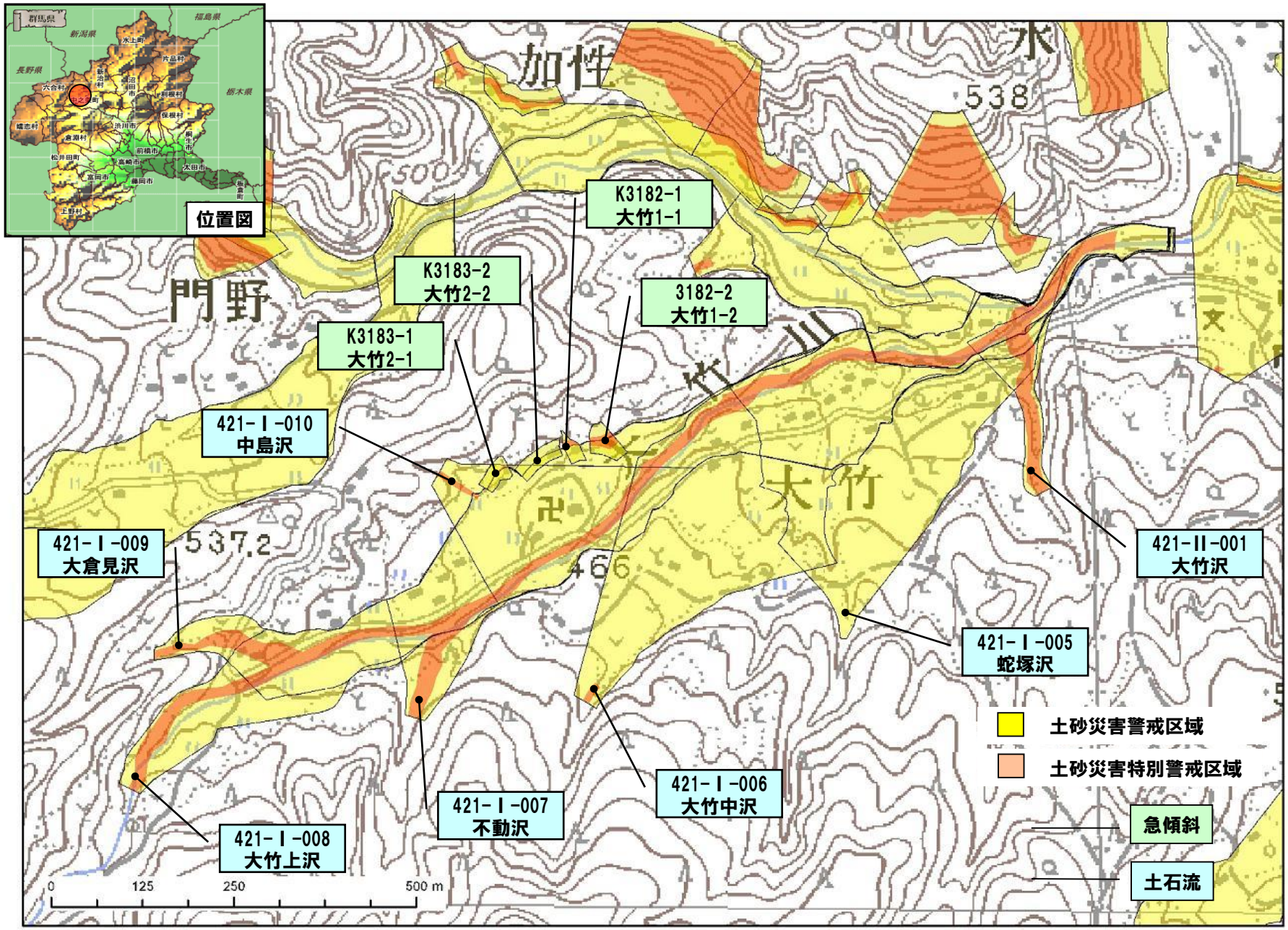

吾妻郡中之条町山田地区 ６／７

令和３年３月２９日　群馬県告示第８９号

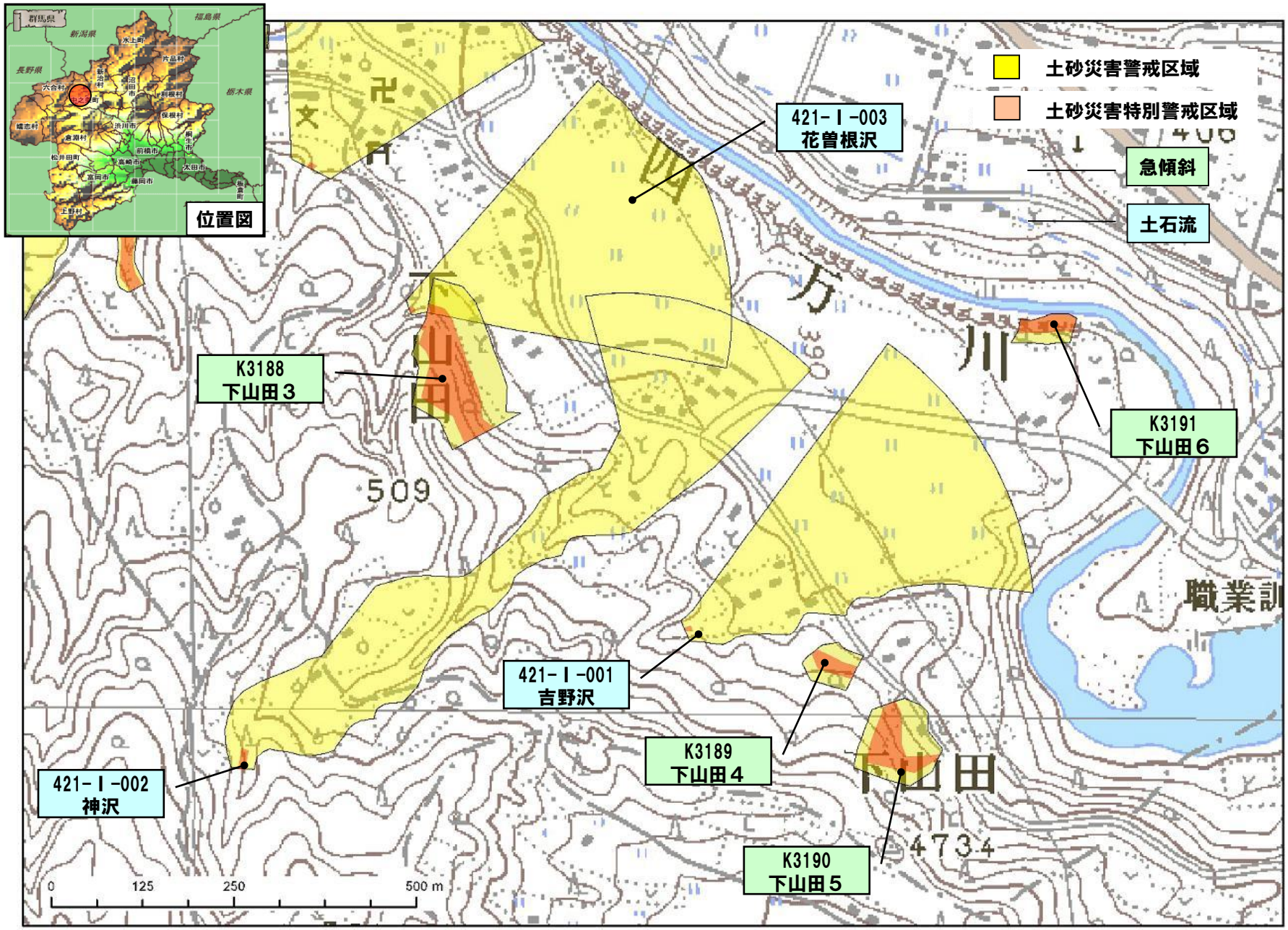

吾妻郡中之条町山田地区 ７／７

令和３年３月２９日　群馬県告示第８９号