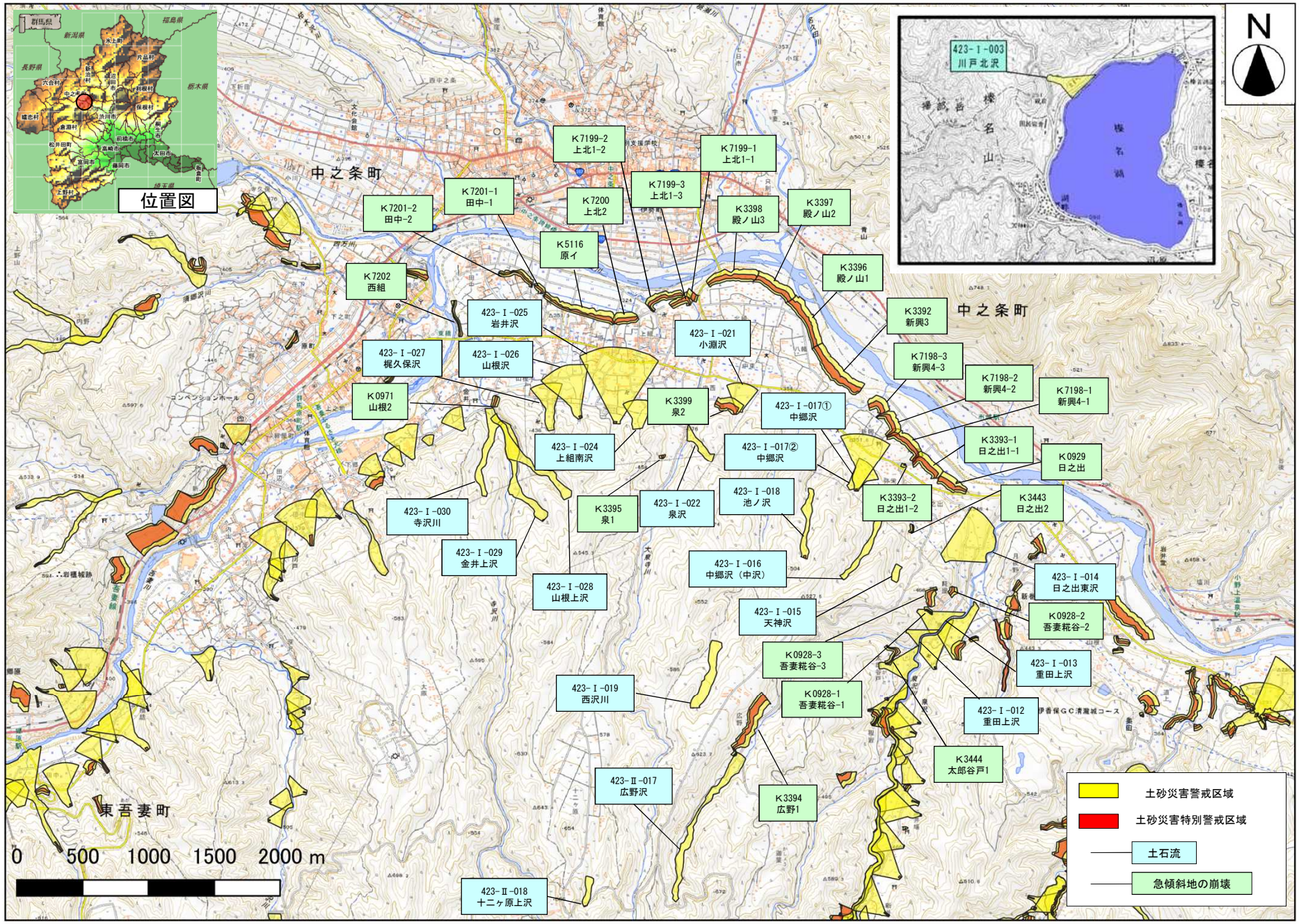

群馬県吾妻郡東吾妻町小泉・泉沢・植栗・岩井地区(1/1)

令和３年３月２９日　群馬県告示第９９号