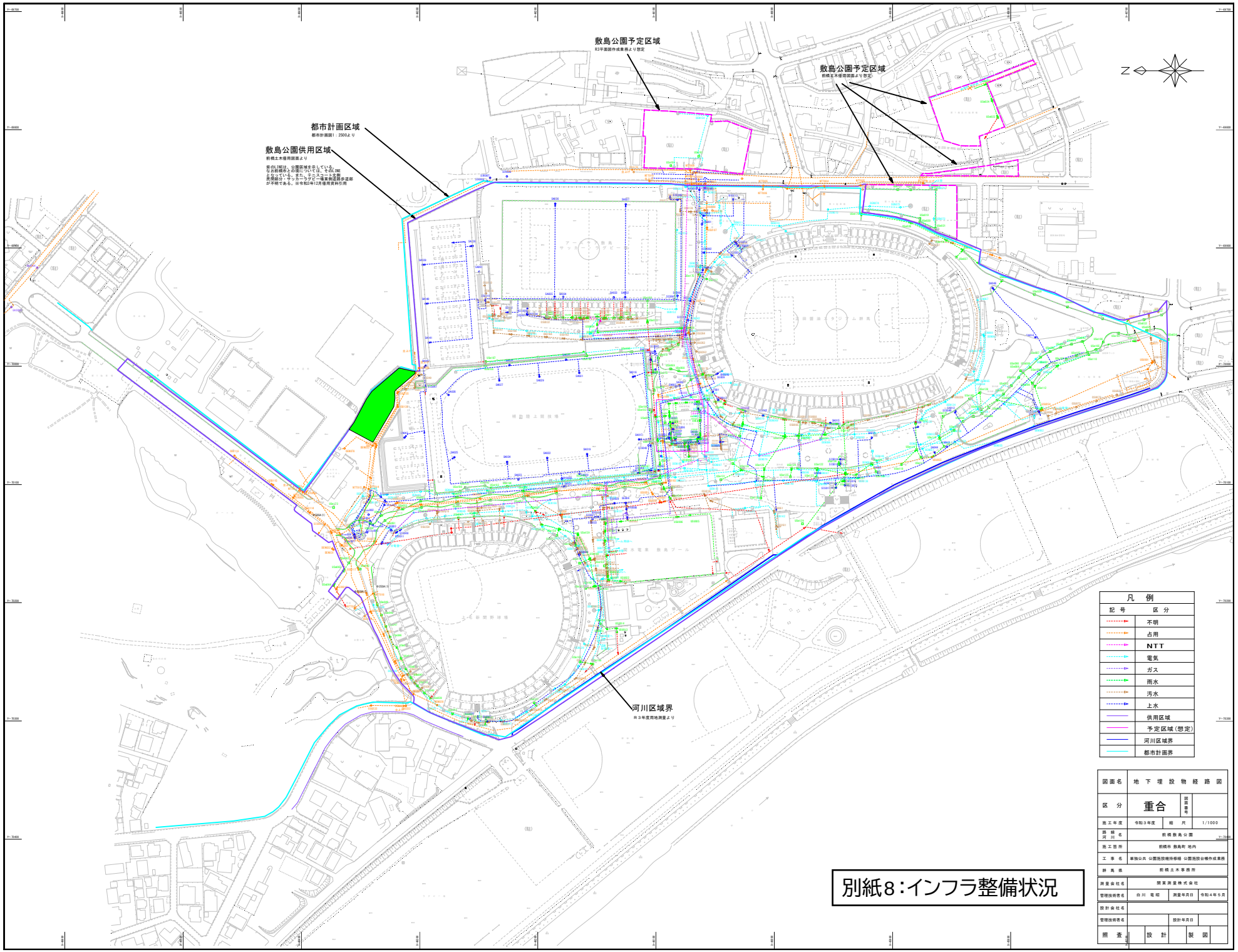

別紙８：インフラ整備状況