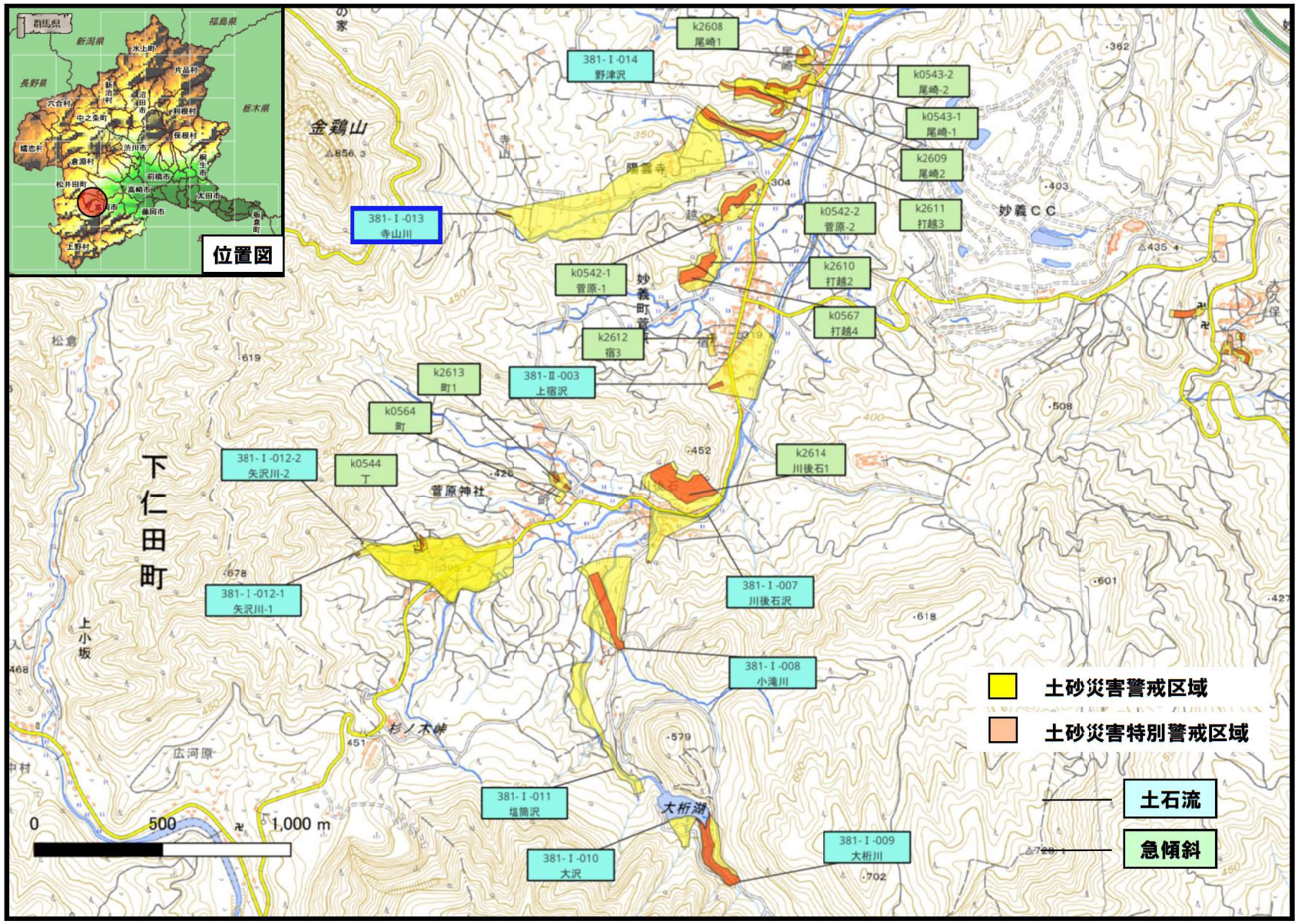

富岡市（妙義町菅原地区）

令和８年７月３日　群馬県告示第１６１号

区域の見直し箇所を青枠で示す

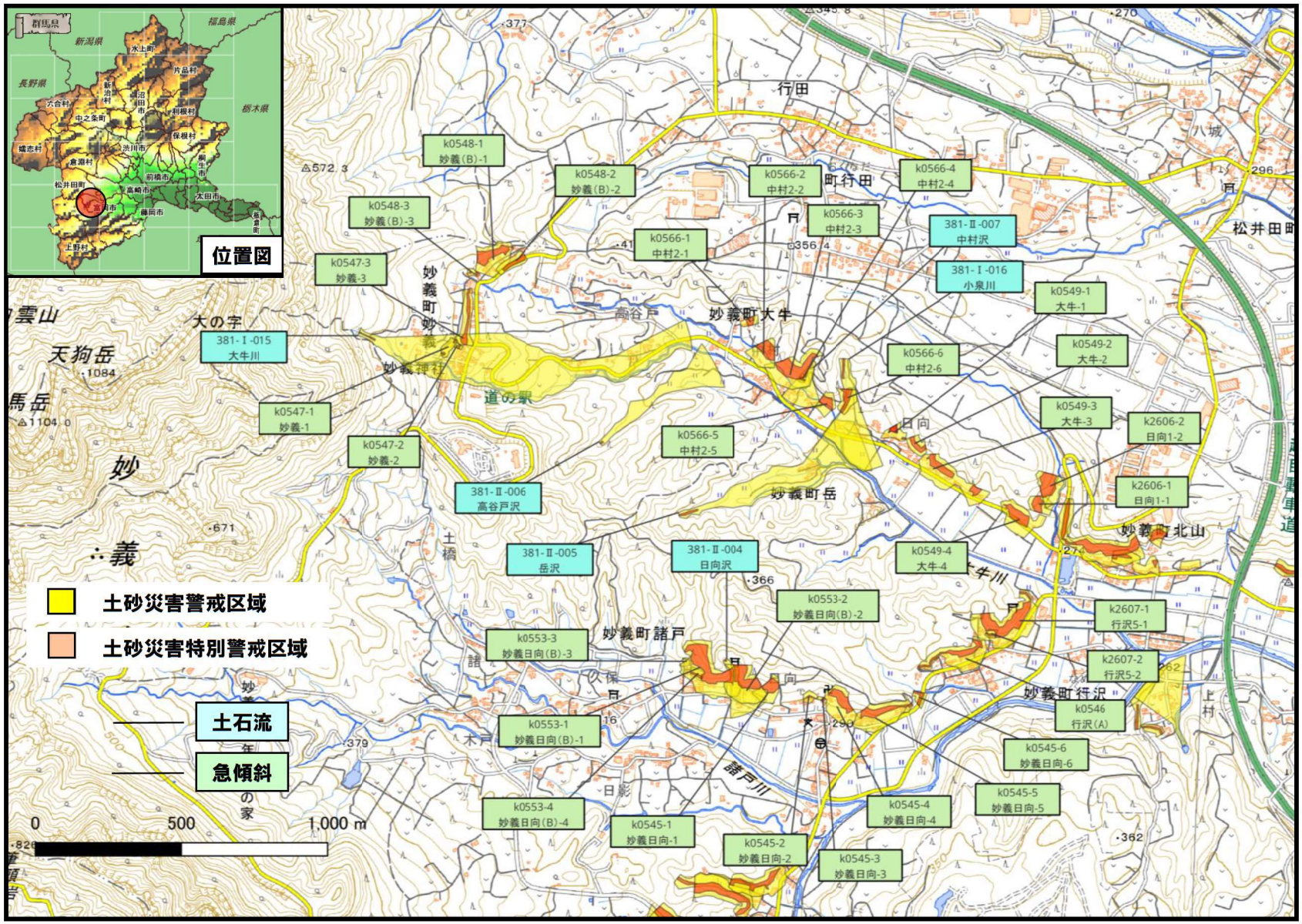

富岡市（妙義町妙義、岳、大牛、諸戸、行沢地区）

令和８年７月３日　群馬県告示第１６１号

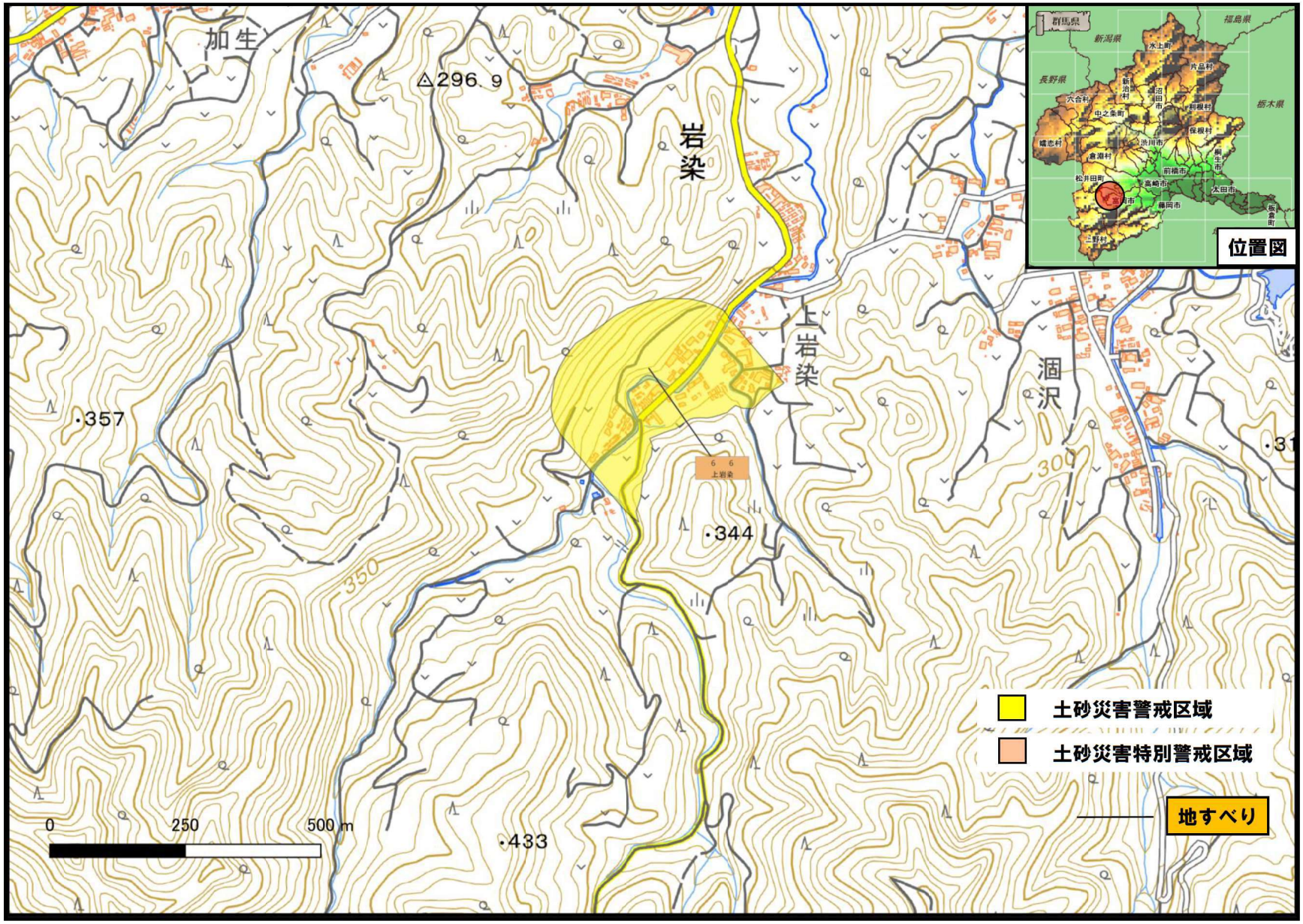

富岡市岩染

令和８年７月３日　群馬県告示第１６１号

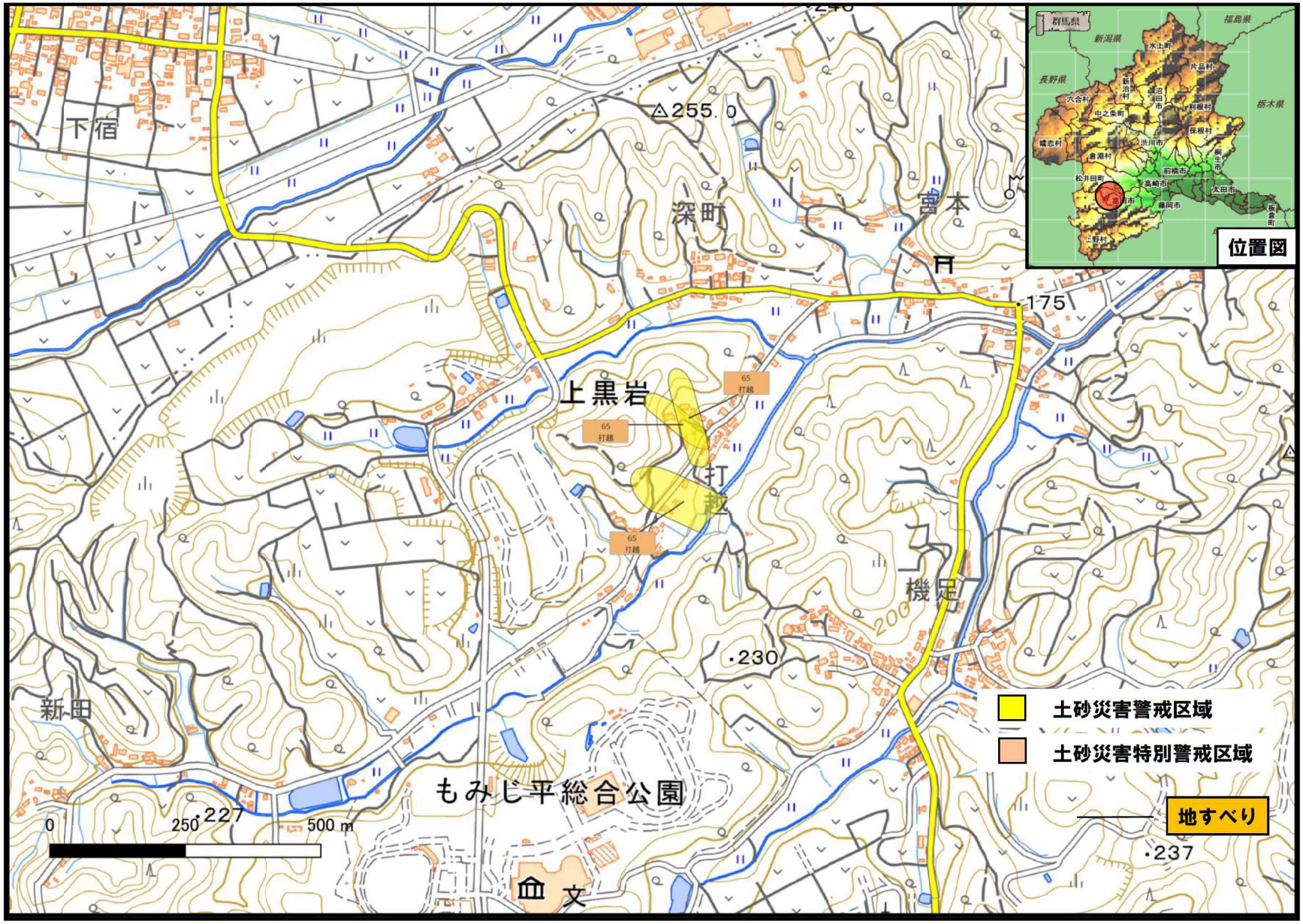

富岡市上黒岩

令和８年７月３日　群馬県告示第１６１号

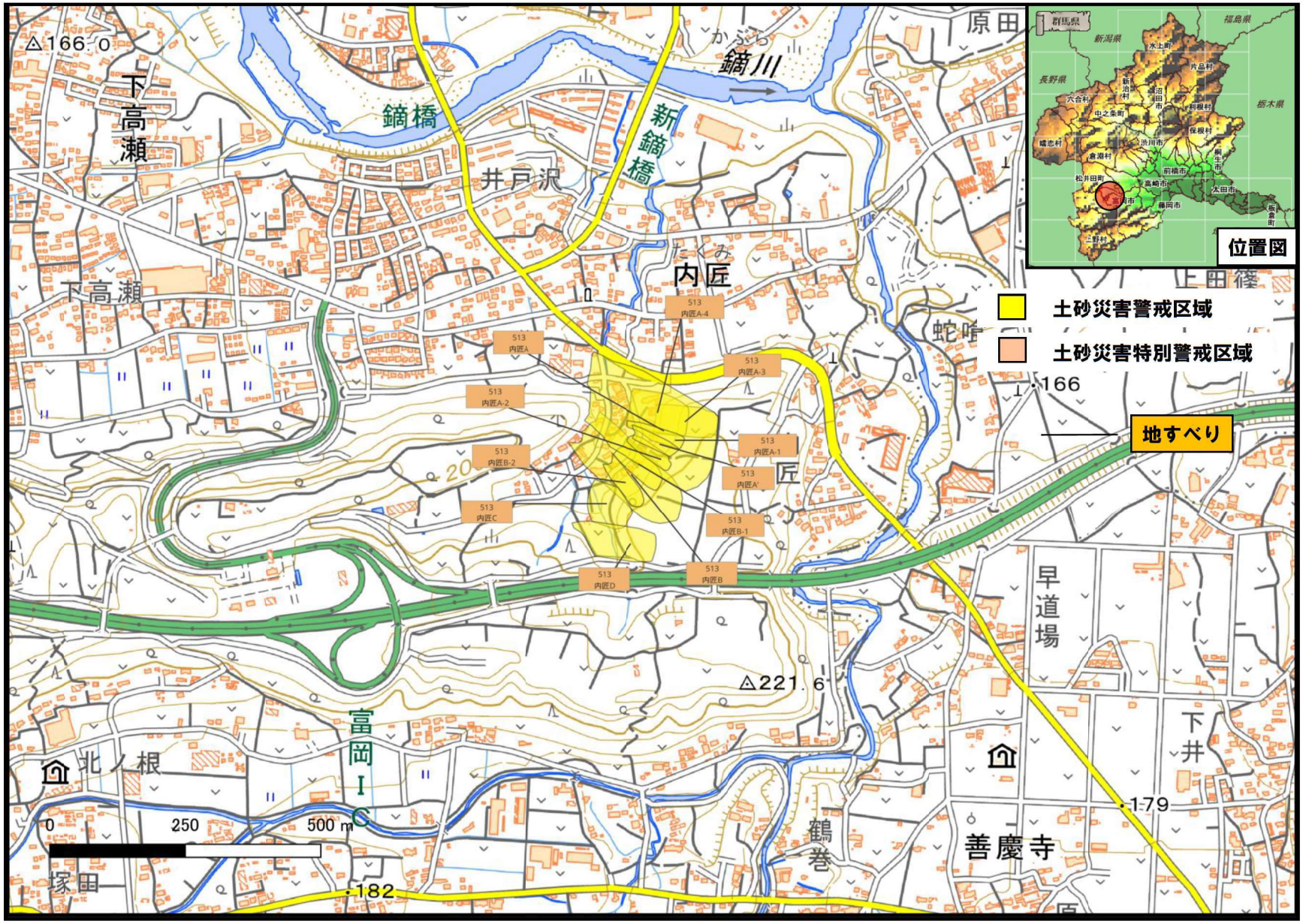

富岡市内匠

令和８年７月３日　群馬県告示第１６１号

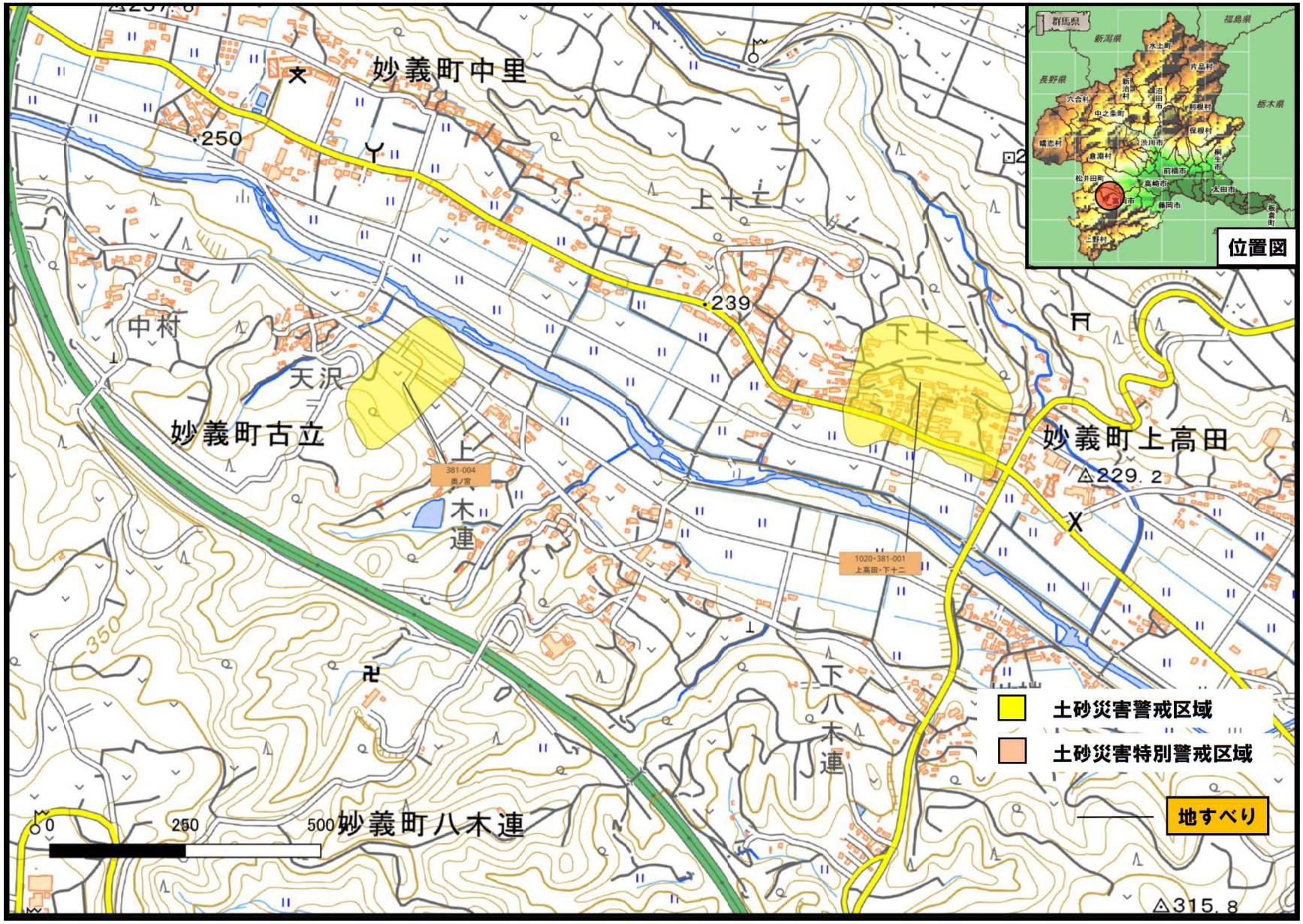

富岡市妙義町古立、上高田

令和８年７月３日　群馬県告示第１６１号

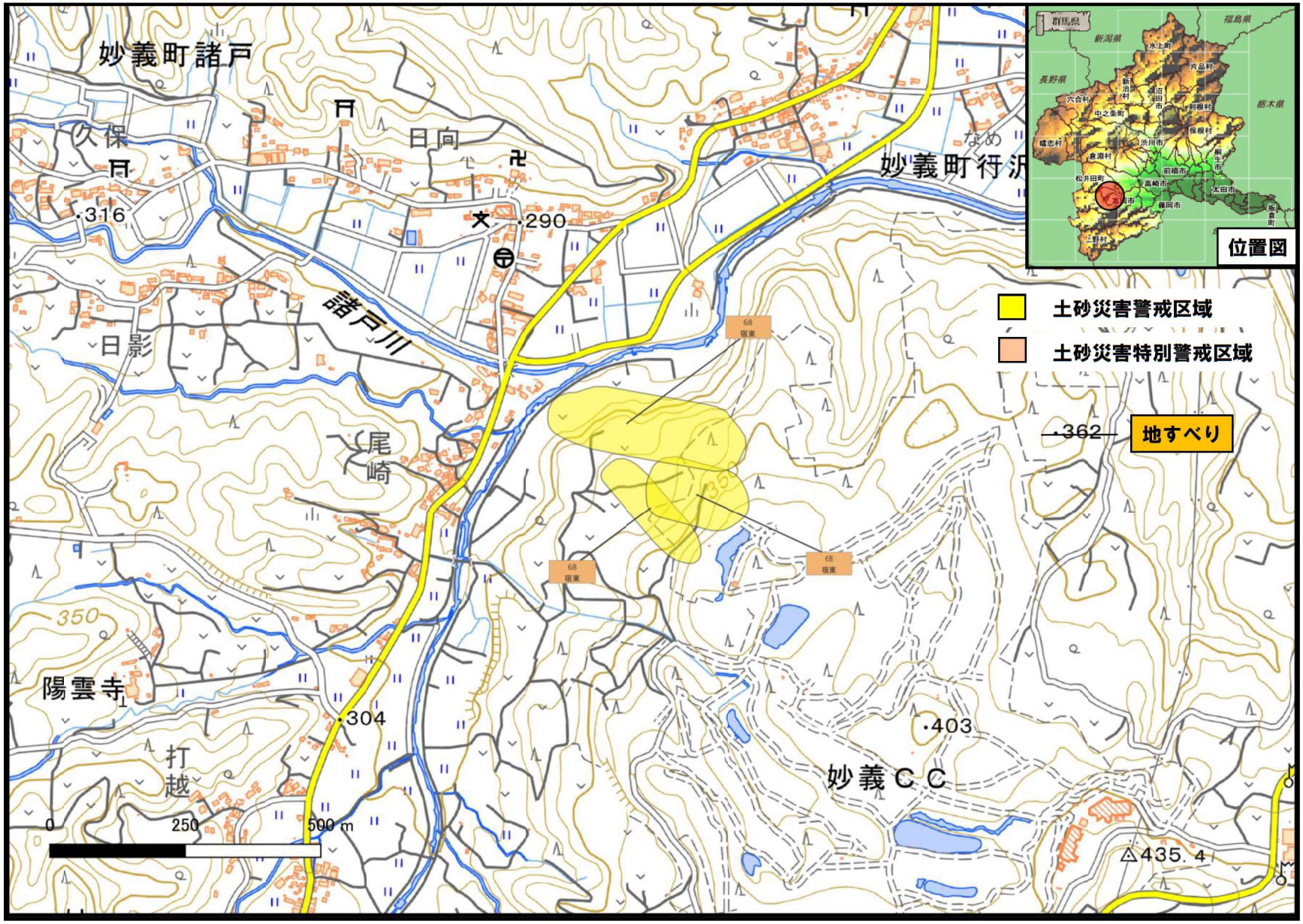

富岡市妙義町菅原1

令和８年７月３日　群馬県告示第１６１号

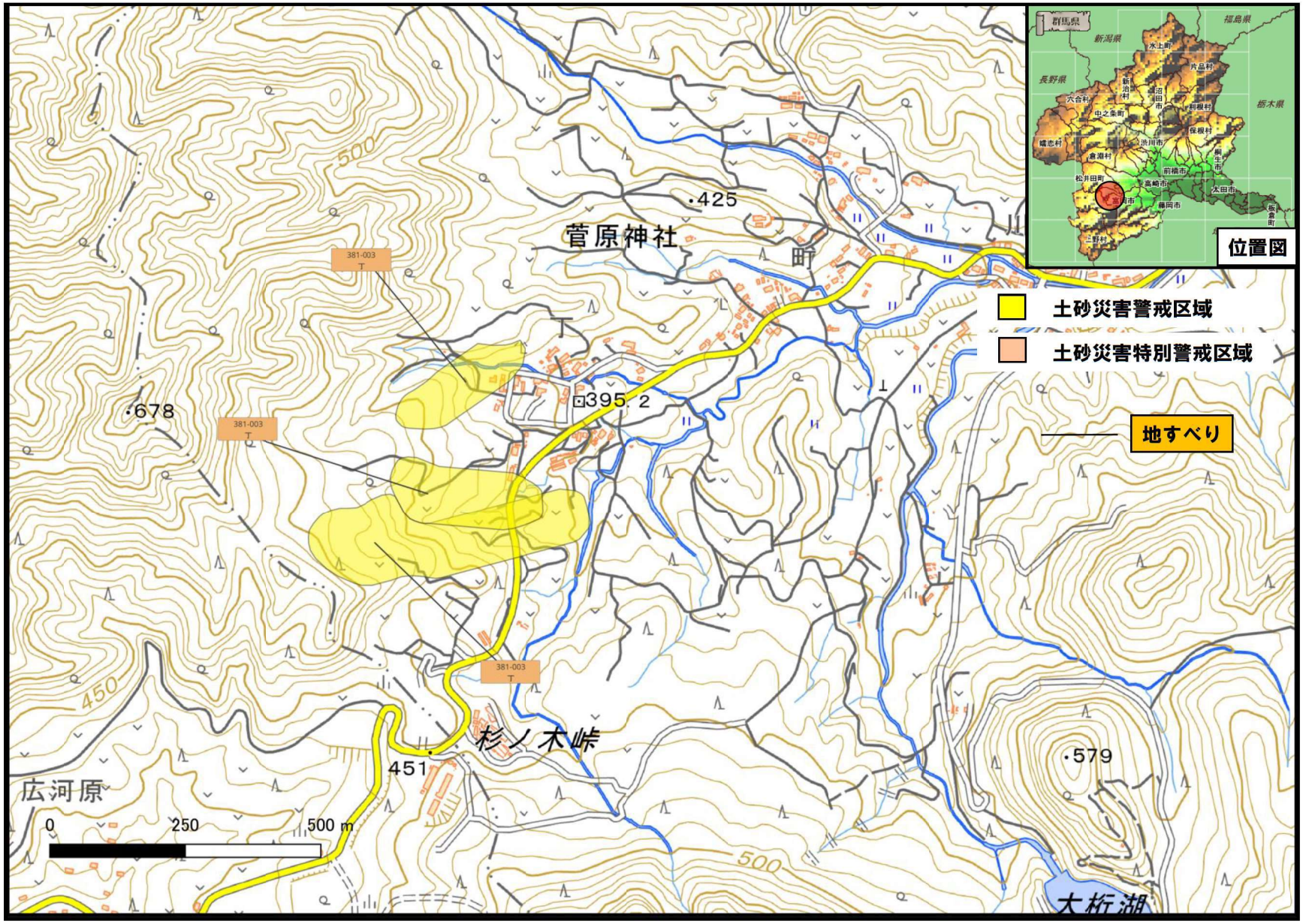

富岡市妙義町菅原2

令和８年７月３日　群馬県告示第１６１号

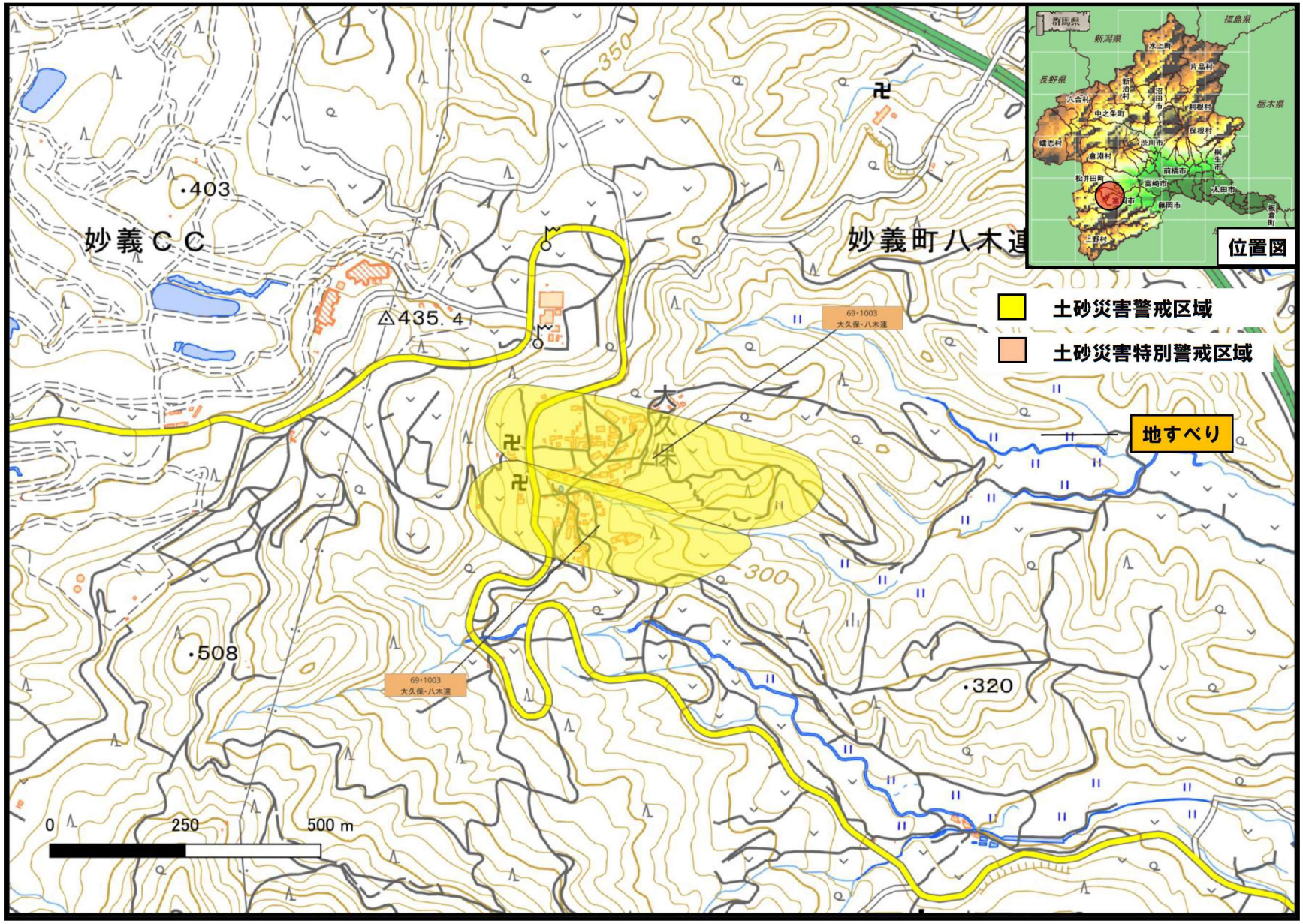

富岡市妙義町八木連

令和８年７月３日　群馬県告示第１６１号